



DocManager

Copyright © epcSolutions, Inc. 2007

epcSolutions DocManager

Function Brochure



A technology platform that uses EDI and AS2 protocols to enable fast and accurate exchange of electronic business documents between trading partners. DocManager provides an efficient, inexpensive method to mapping the standardized syntax of common traded documents like purchase orders, invoices, requests for remittances...

DocManager acts as a telephone PBX for business documents. Where a PBX routes telephone calls based on numbers and extensions dialed, DocManager routes business documents based on trading partners and business rules. DocManager translates documents and updates back end systems and can extract information from back end systems for outbound documents.

DocManager can use any communication protocol such as FTP, Flat Files, EDI, AS2, SMTP to send and receive business documents

DocManager facilitates document flow between trading partners by enabling the automation of business processes during the exchange of business data electronically and securely from one point to another point. Follows GS1 eCom standards for ANSI X2, UN/EDIFACT, and XML.

DocManager easy-to-use wizard aids in the configuration of trading partner networks and document networks. Users can easily configure new trading partners, configure business documents, translate business documents and update back end systems, and provide a human readable version of EDI documents

System Compatibility:

- Runs on Windows XP
- 512 MB of Memory
- Pentium 4 Processor or equivalent
- 100MB of free disk space

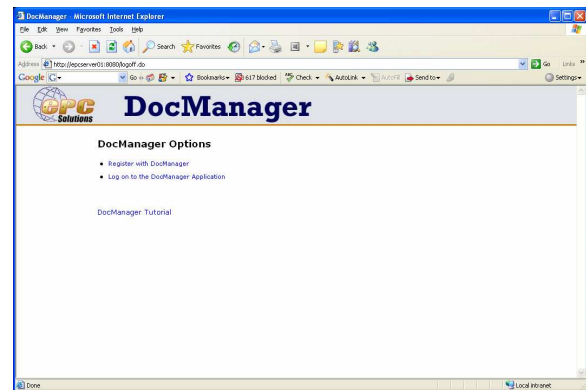

Configure Trading Partners

Trading Partners – companies identifying qualifiers that comprise data elements in EDI documents.

Configure Transports

Transports - the method or location for outgoing documents to be sent to Trading Partners from DocManager. This could be an Outbox(s) that DocManager will push the documents to.

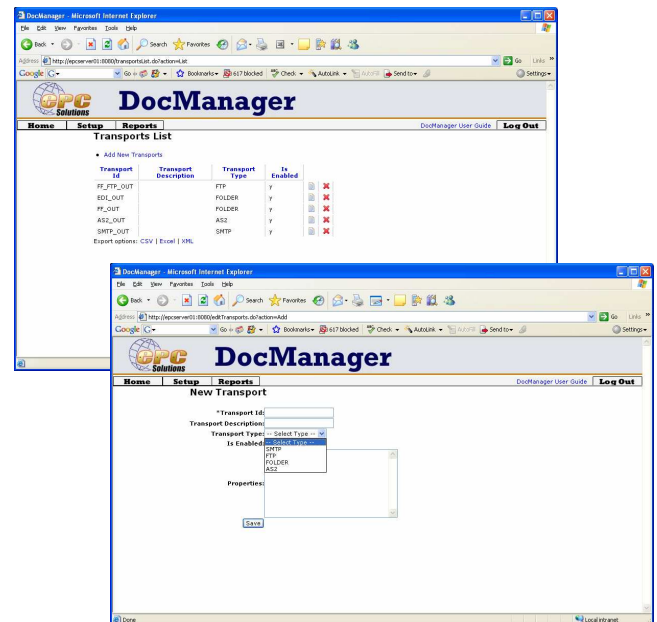
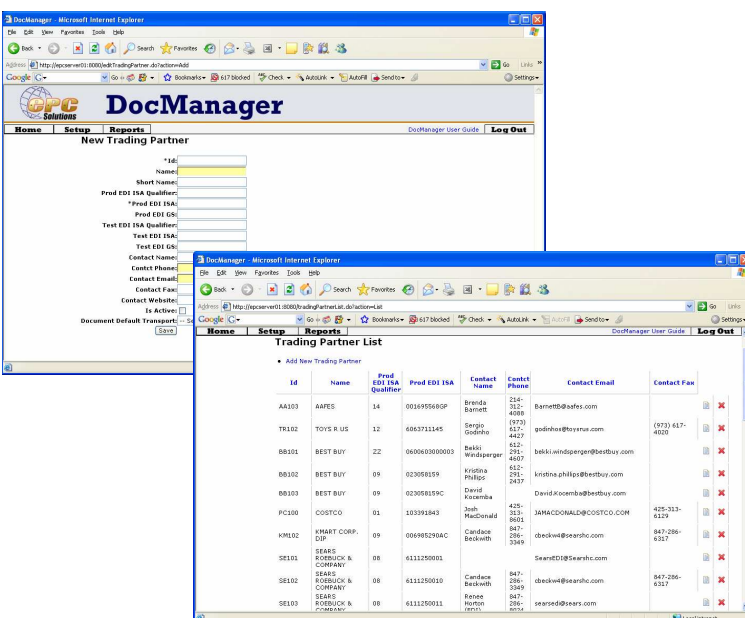

epcSolutions DocManager

Function Brochure



Configure Listeners

Listeners - the method or location for incoming documents from Trading Partners to be received into DocManager. This could be an Inbox(s) that DocManager will pull the documents from.

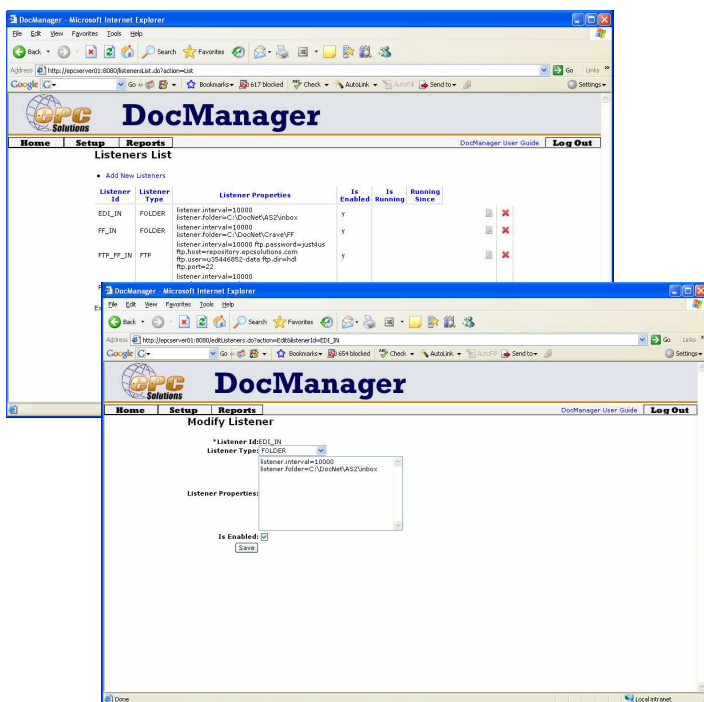

Transmit and Receive Documents

DocManager automatically performs the configured processes from the configured listeners and transports with incoming and outgoing documents to configured trading partners. Monitor through reports.

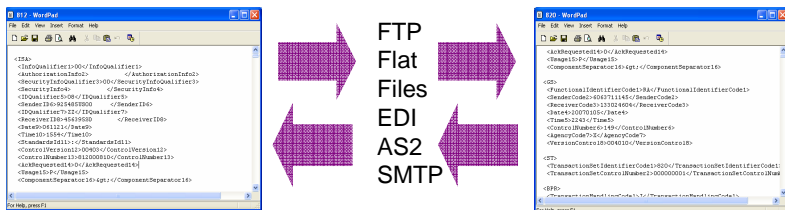

Create Reports

Monitor through reports.



Configure Processes

Processes - a list of steps that need to occur with a specific document. DocManager will take the document, figure out what it is, and what to do next. Answers that question what do you do with the document? What form to translate it you do? Where do you put it? This could be drop into a folder the ERP pulls from, archive it, translate to email, and or send to an email account.

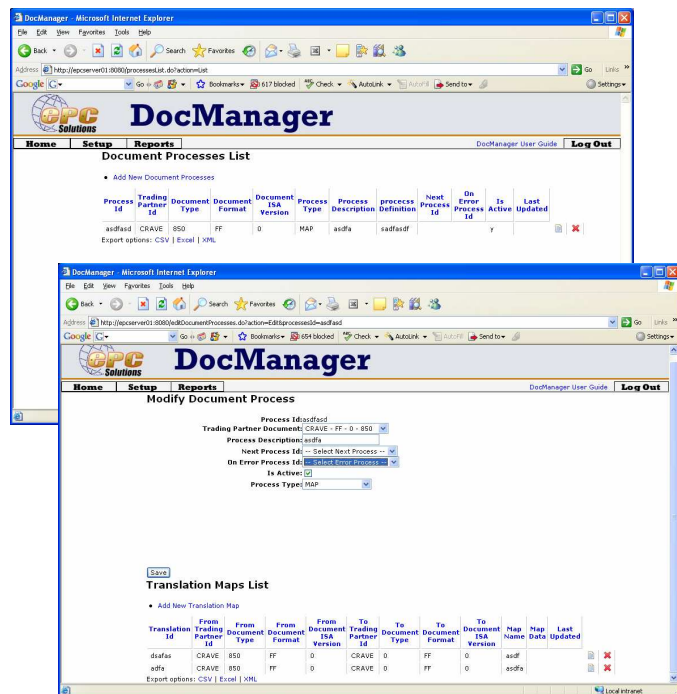

DocManager Viewer

DocManager Viewer enables you to see a style sheet of each document send or received from the system. Human readable versions of the machine to machine documents.

